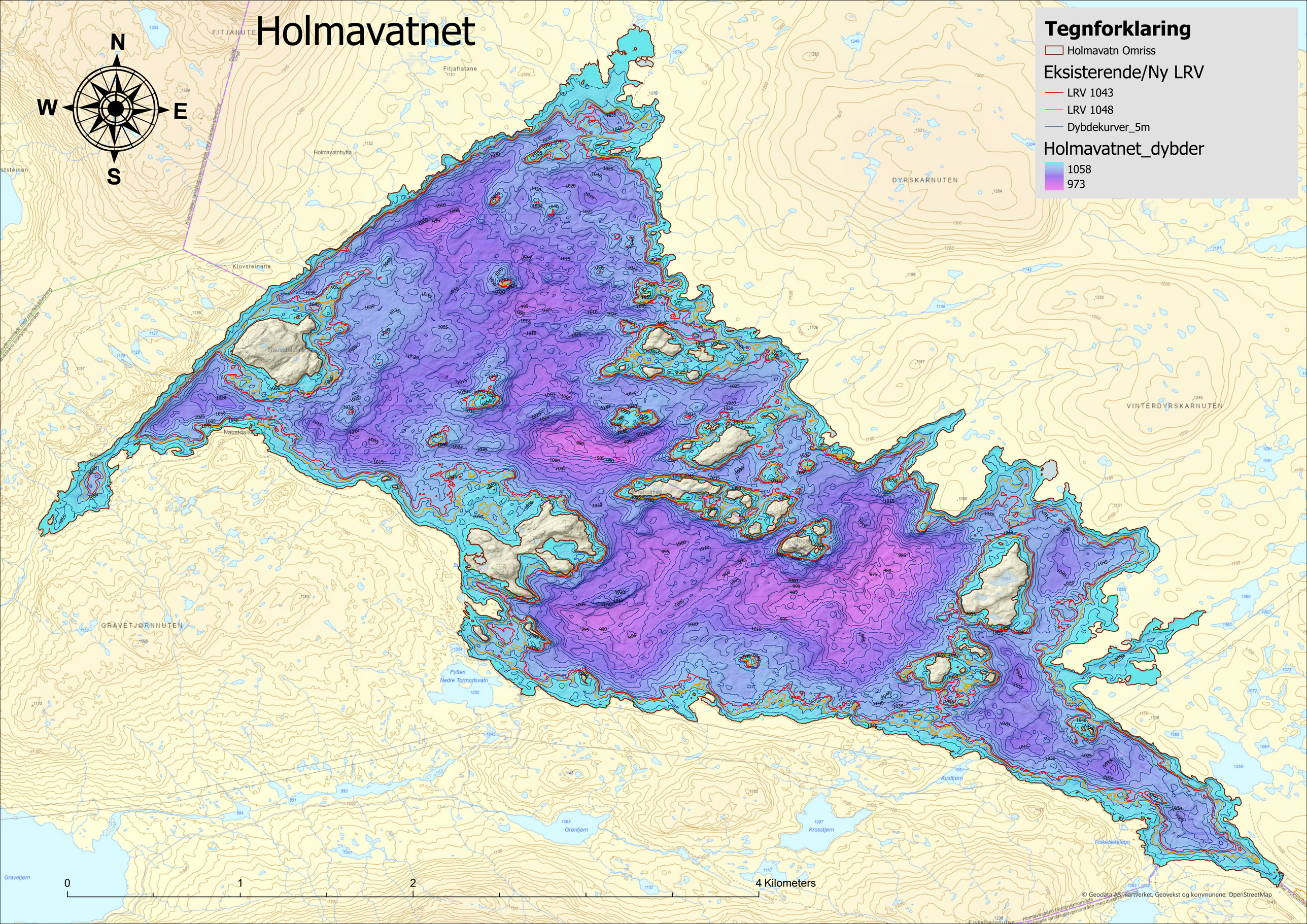Holmavatnet