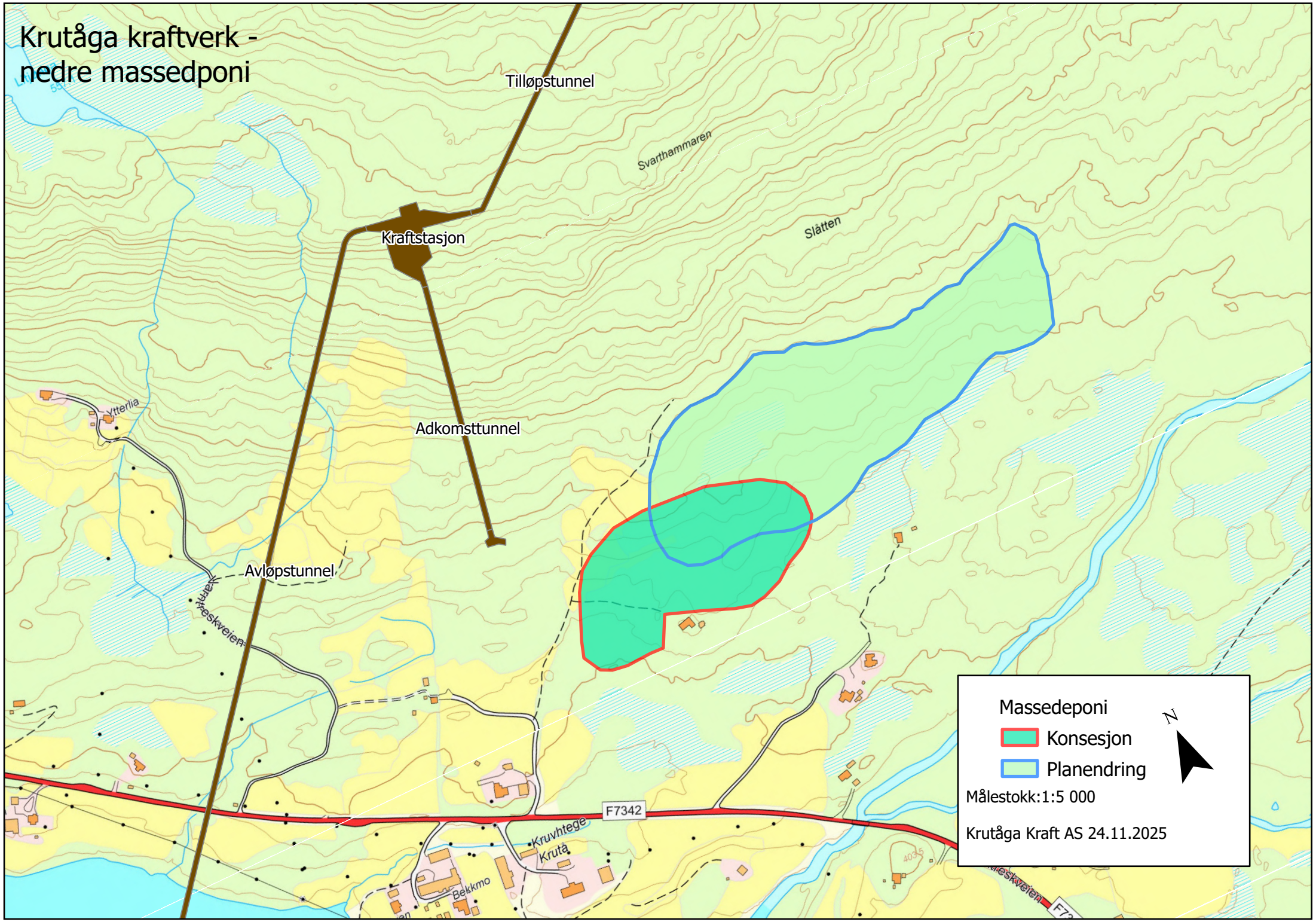Krutåga kraftverk - nedre massedponi